



PERCEPTIBLE AND HIDDEN
SECURITY FEATURES
IN MODERN ID DOCUMENTS

STATE-OF-THE-ART PHYSICAL LAYER



ID4AFRCA 2018



I.
FACTORS INFLUENCING THE DESIGN
OF SECURE CARDS

agenda (I/VI)

FACTORS INFLUENCING DOCUMENT MANUFACTURER & DESIGNER

- Interoperability
- Credible and easy verification in the field

- Security of the document and issuing entity
- Resistance to forgeries, counterfeits, copying, cloning, etc.

- Cost effectiveness
- Future-proof solution



FACTORS INFLUENCING DOCUMENT MANUFACTURER & DESIGNER

—



FACTORS INFLUENCING DOCUMENT MANUFACTURER & DESIGNER

SECURITY

- Elaborating unique security features.
- Merging sophisticated document production techniques with advanced IT/chip solution

COMPLIANCE

- Comprehensive customer needs analysis.
- Full adherence to international standards
– ICAO / ISO / BSI

EFFECTIVENESS

- Creating complete issuance systems from document production and data collection to personalization and delivery





II. CARD STRUCTURE

agenda (II/VI)

GENERAL CARD STRUCTURE

- The layered card structure allows to apply versatile security measures and image effects.
- One of the layers can be also inlay with a chip and antenna.

TRANSPARENT LAYER

FRONSIDE OFFSET PRINTING

WHITE LAYER

TRANSPARENT LAYER

BACKSIDE OFFSET PRINTING

TRANSPARENT LAYER

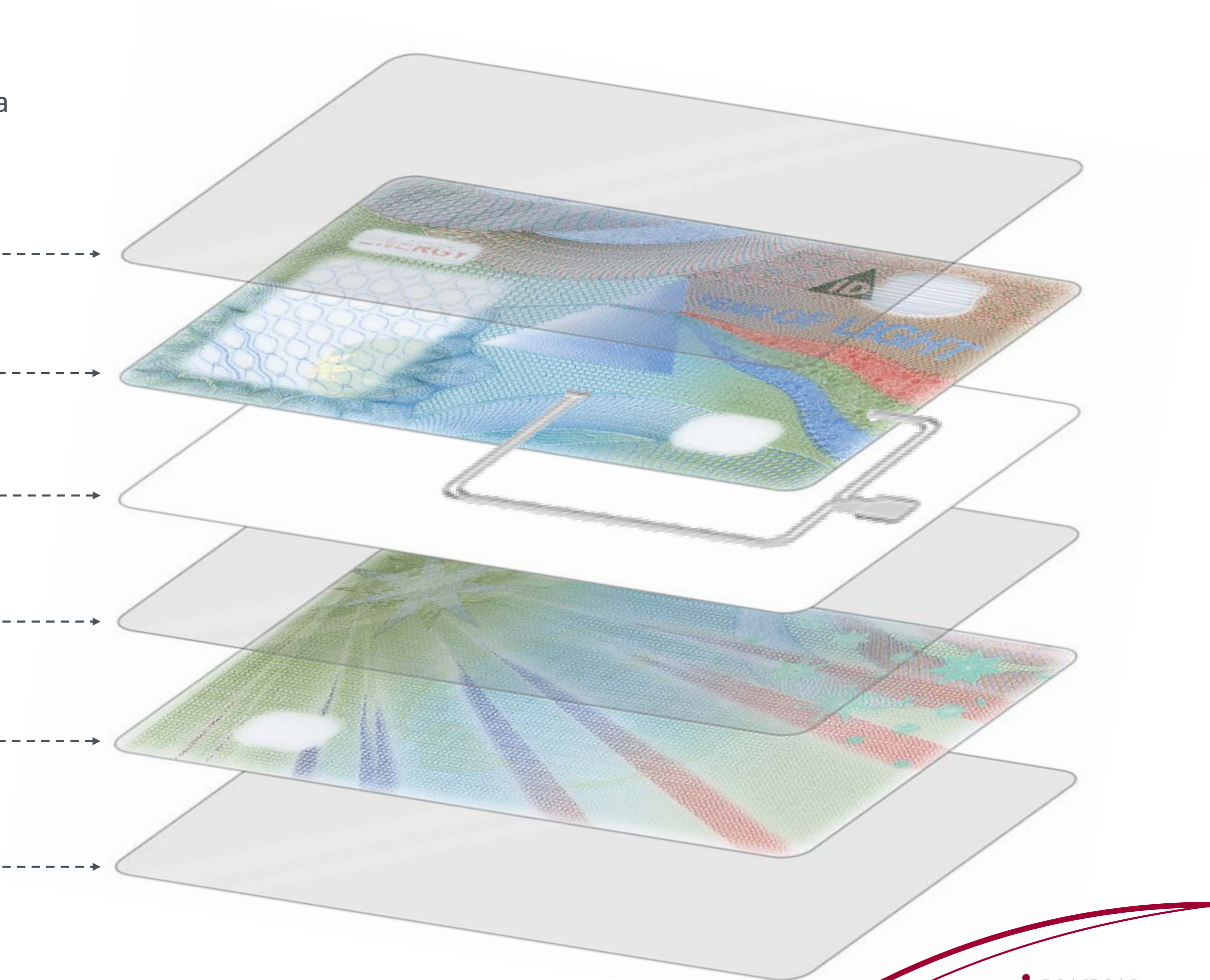

GENERAL CARD STRUCTURE

Particular layers of the card are the basis for different personalized features so the information is not only on the surface of the document but it penetrates the document structure.

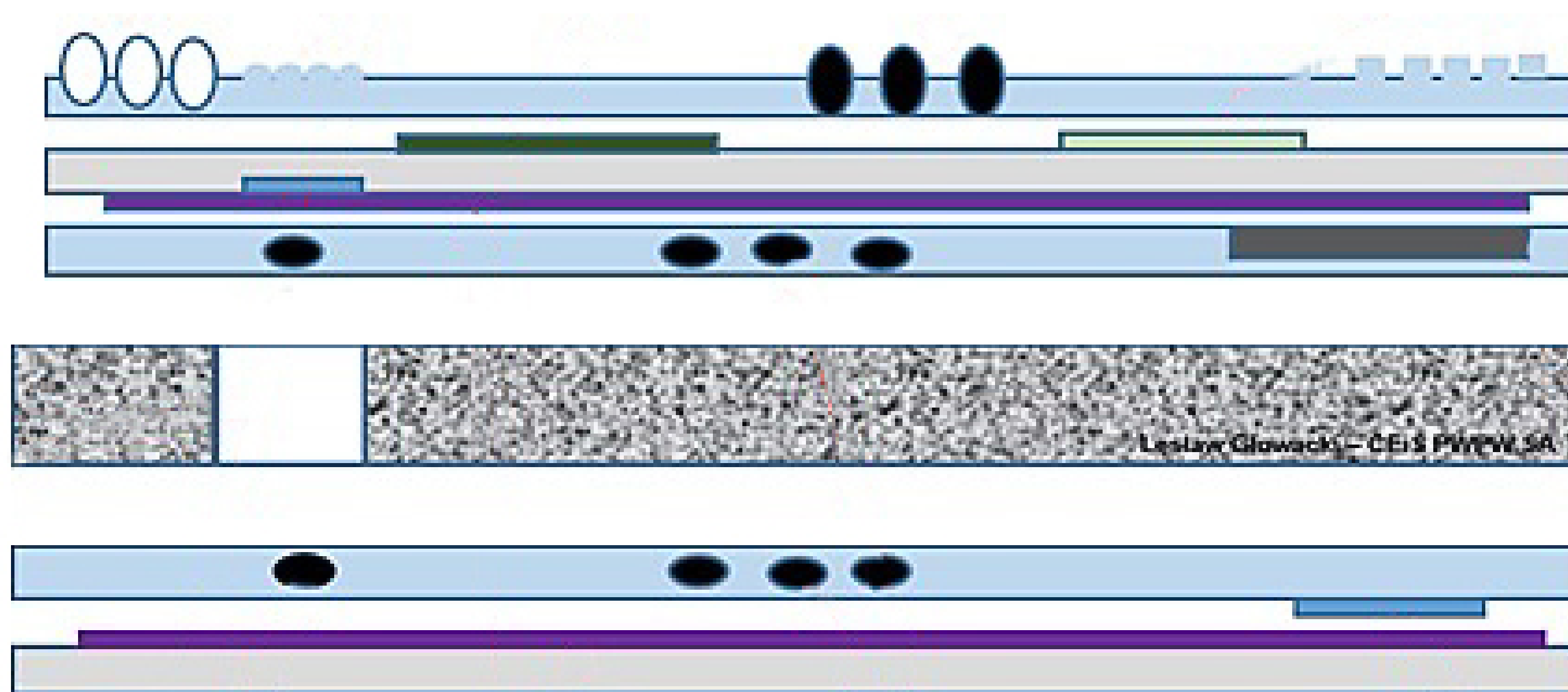

GENERAL CARD STRUCTURE

Particular layers of the card are the basis for different personalized features so the information is not only on the surface of the document but it penetrates the document structure.

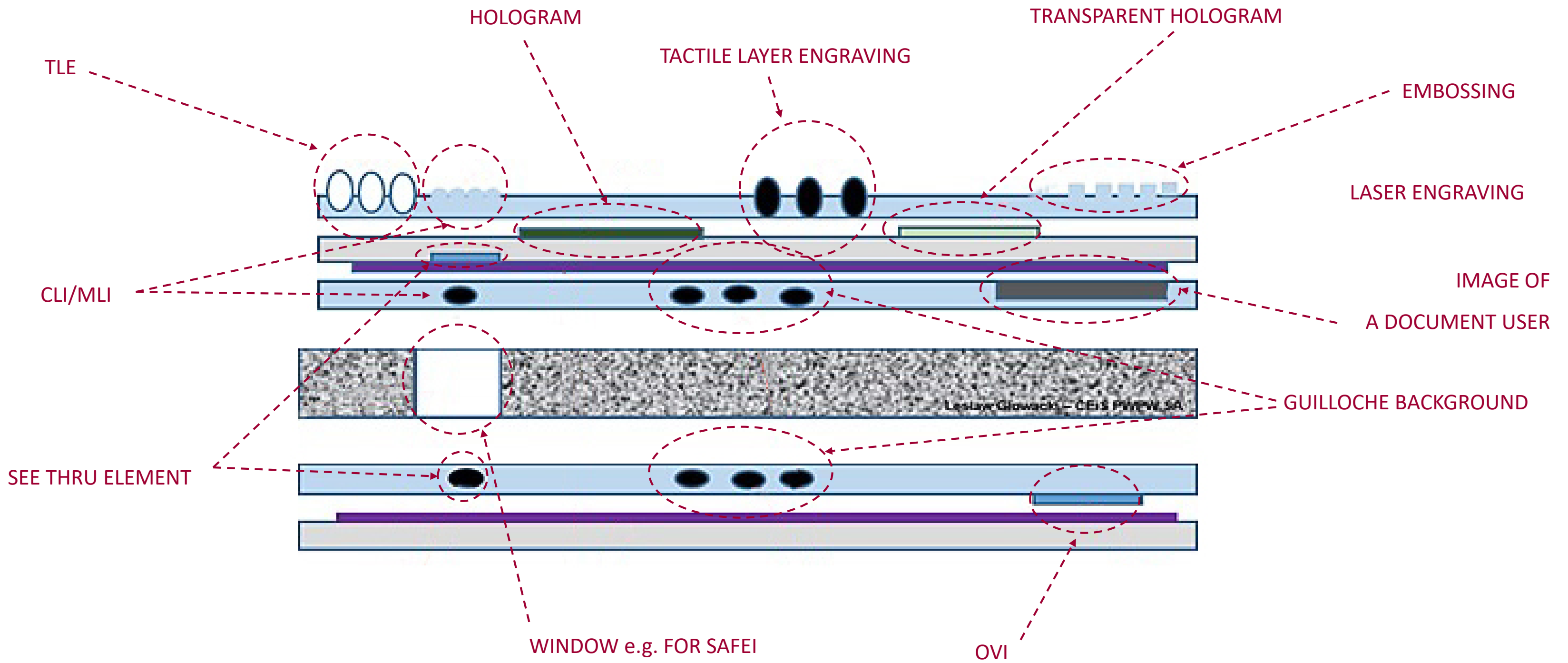



III.
BASIC PRINTING TECHNIQUES

agenda (III/VI)

BASIC PRINTING TECHNIQUES

- Micro texts – positive / negative
- Guilloche lines

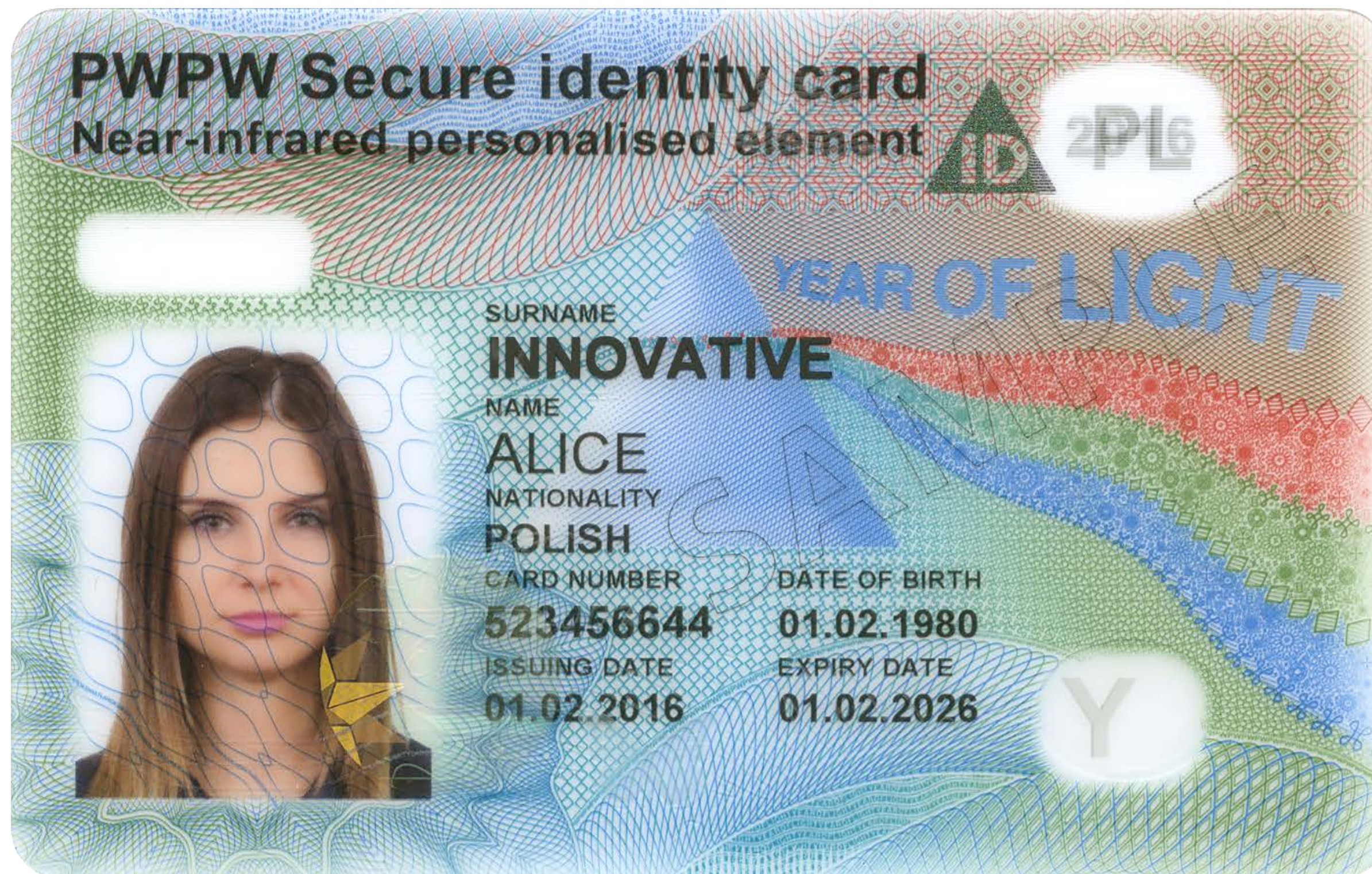

BASIC PRINTING TECHNIQUES

- Micro texts – positive / negative
- Guilloche lines

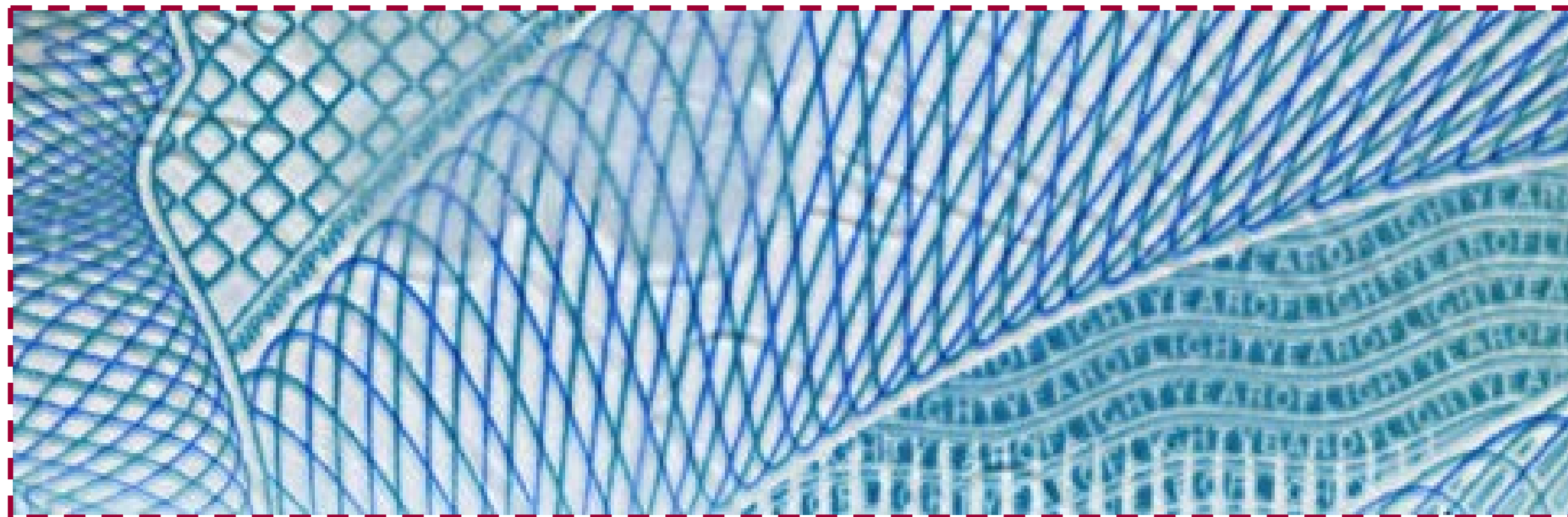
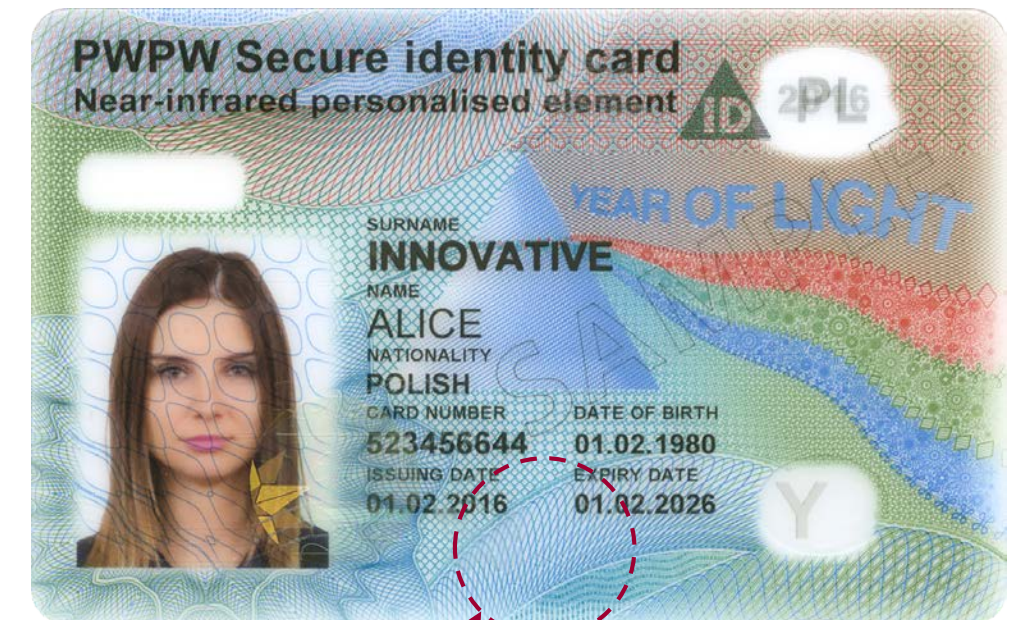

BASIC PRINTING TECHNIQUES



Rainbow - printing

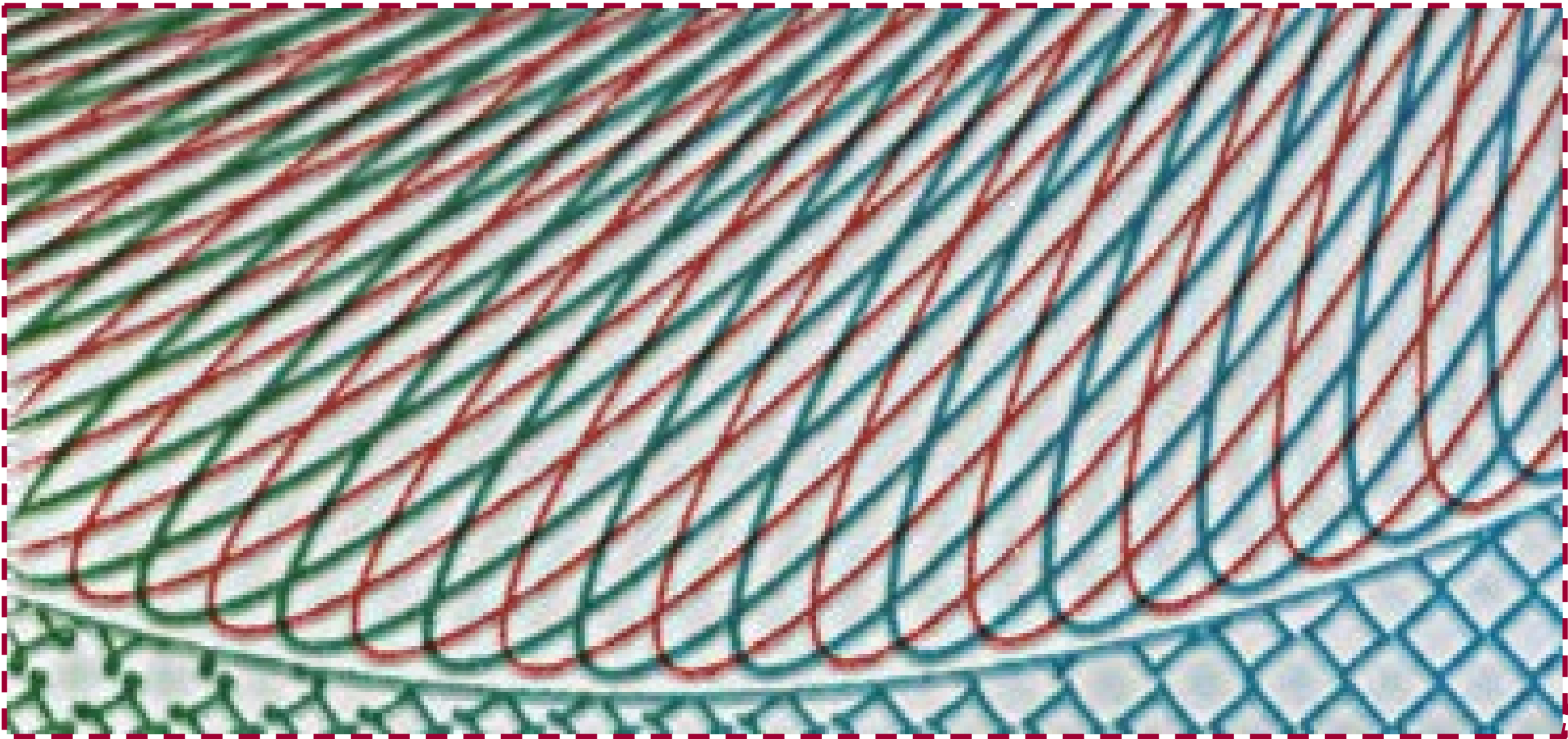

BASIC PRINTING TECHNIQUES

OVI – Optically Variable Image, screen printing element which changes colour depending on viewing angle.

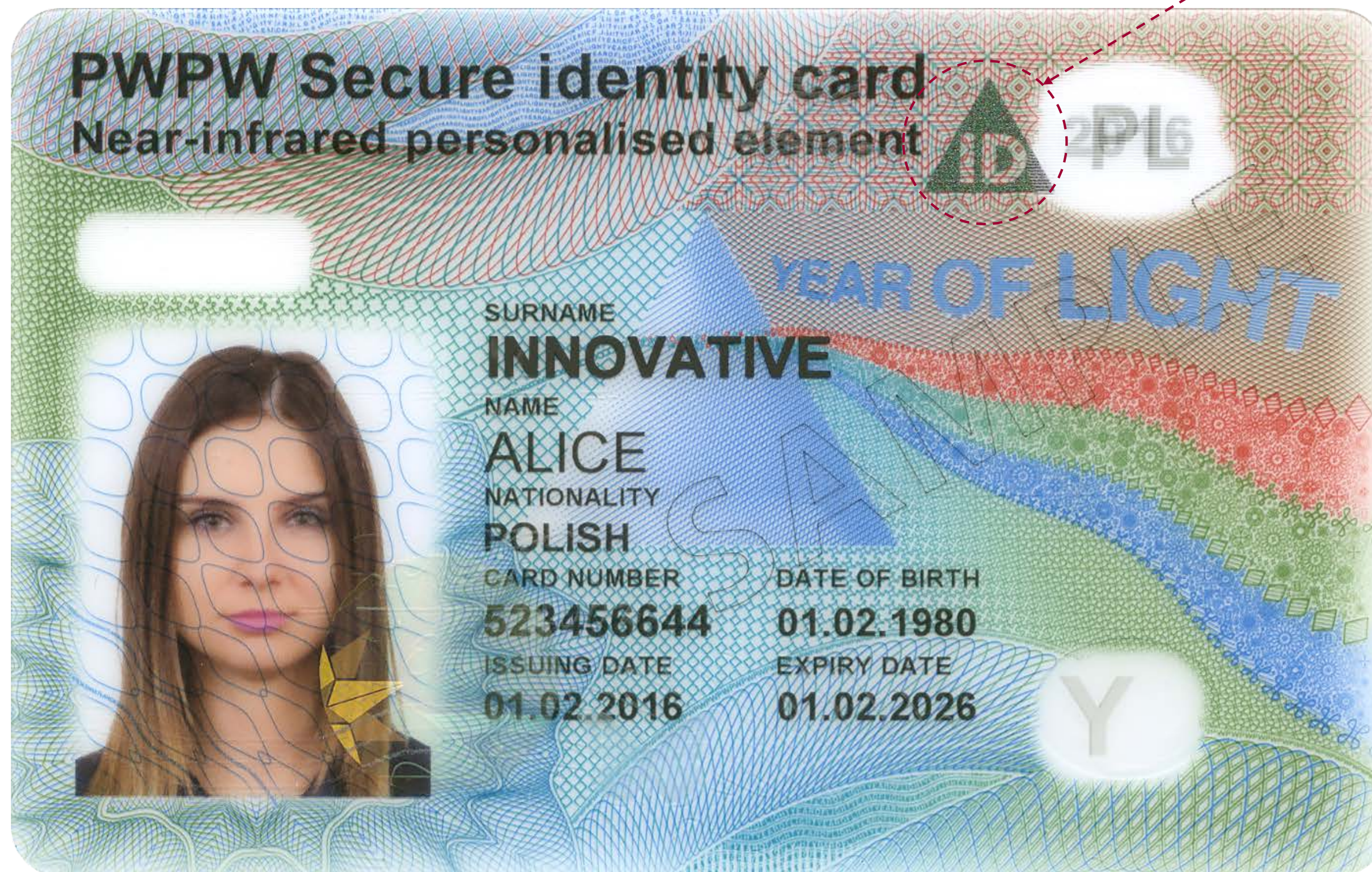

MULTICOLOUR IRIDESCENT IMAGE

Iridescent image



MULTICOLOUR IRIDESCENT IMAGE

Iridescent image

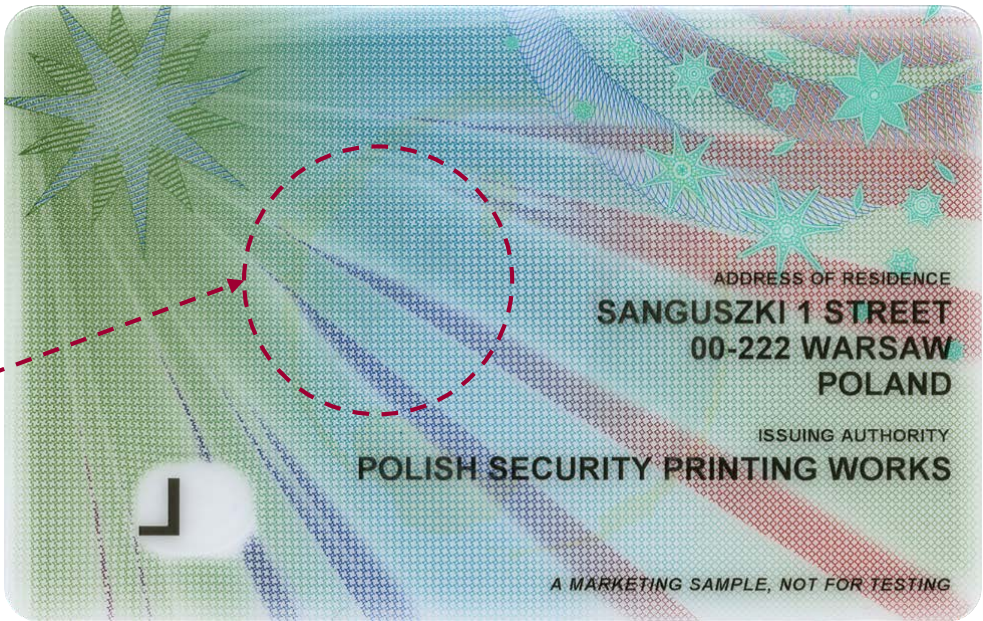



IV. SECURITY FEATURES

agenda (IV/VI)

PROTECTION OF THE PHOTO

- Transparent Hologram
- Guilloche lines in the photo zone

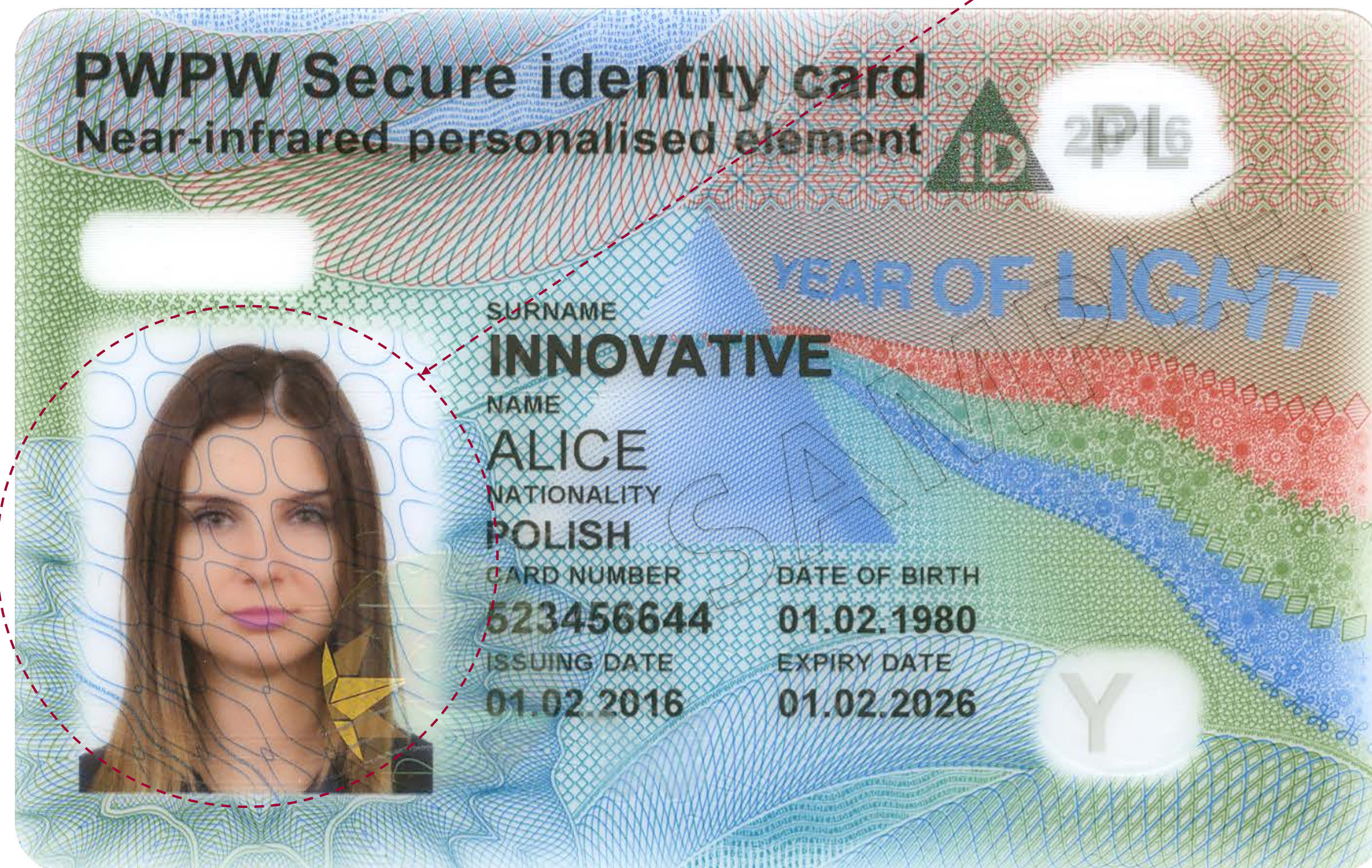

UV VISIBLE ELEMENTS



TACTILE FEATURES

- Laser Engraved tactile element that protract above the surface of the card
- Tactalie elements created with special lamination plates
- Tactile features can also contain information for visually impaired written in Braille. Below the example from Polish ID.

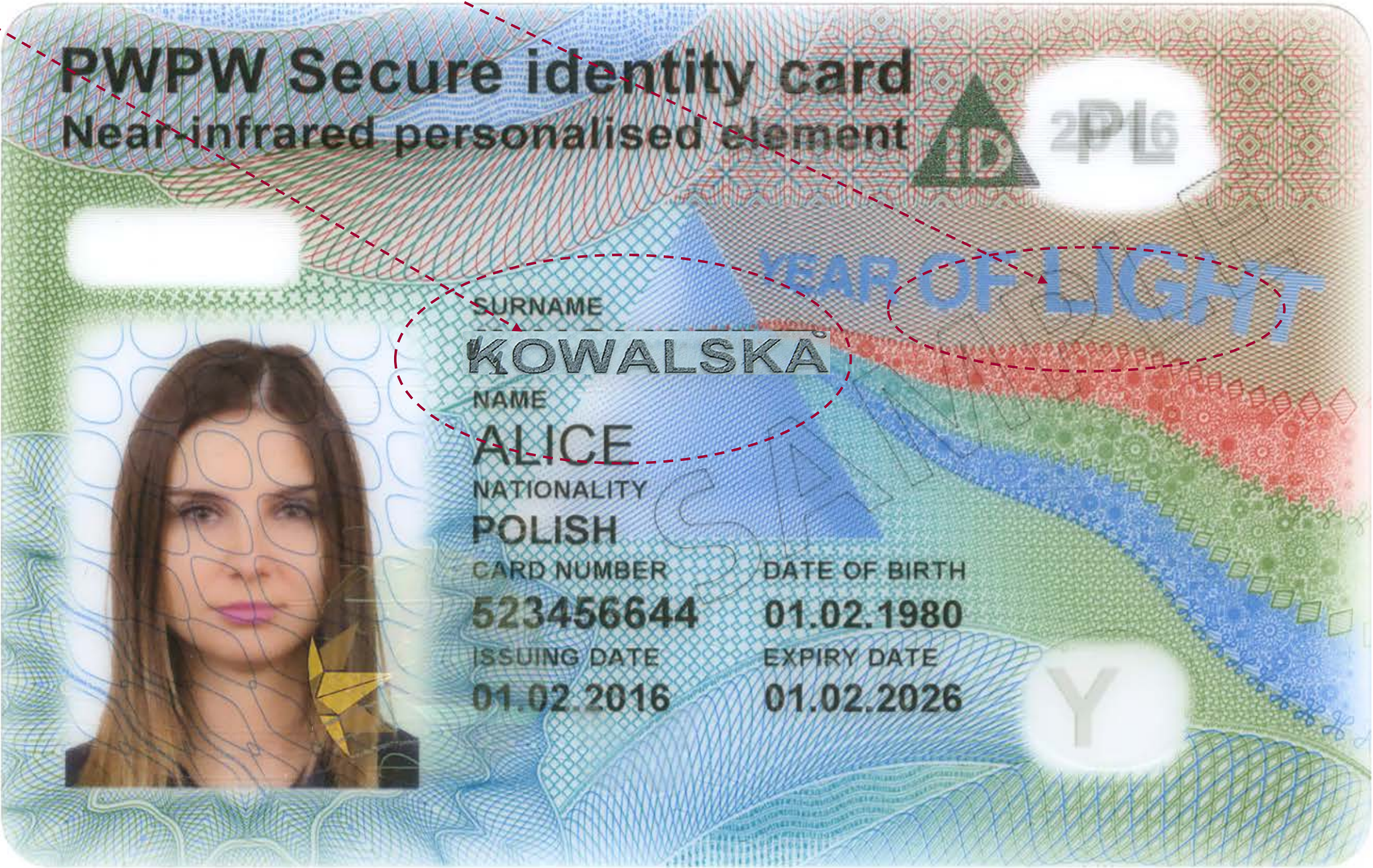

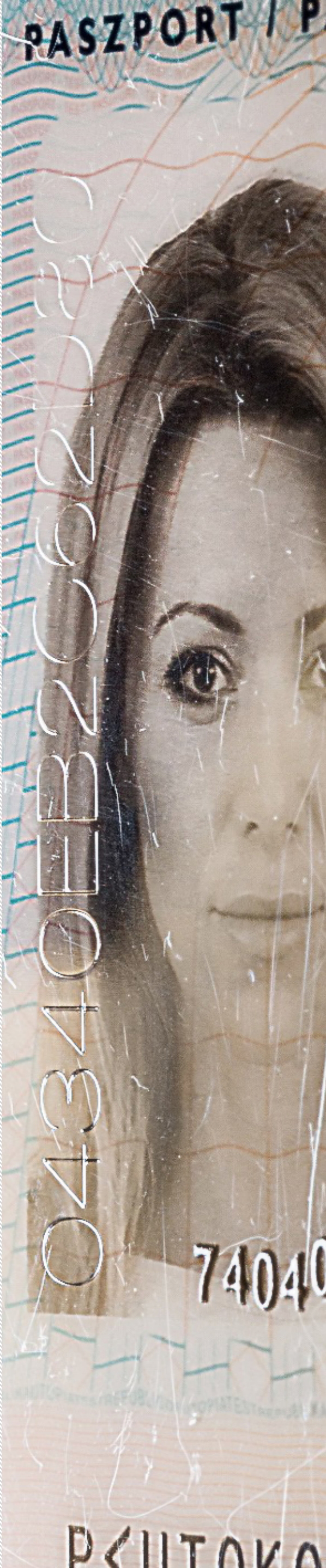

TLE® - TRANSPARENT LASER ENGRAVING

Tactile element obtained with carbon dioxide laser
on the card surface

Highlights

- Possibility of printing variable data & images
- May be perceived as personalized embossing
- Easy to verify
- No readability reduced
- No additional space needed

VERSO ID®

Security feature comprises of two partial images generated by function having value dependent on personalised data, applied on opposite side of a semi-transparent substrate, which form a complete image when viewed in transmitted light.



View in transmitted light

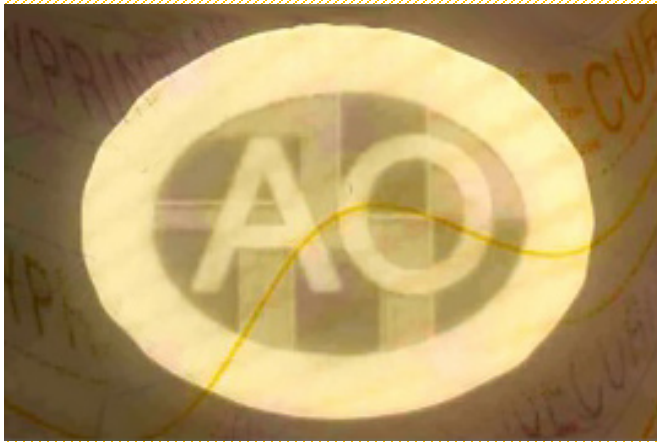

VERSO ID® IMAGE CREATING

One part of initials is engraved in front of the card and the second part on the back.
In the passing light complete pattern is visible. The final pattern is not created randomly, but, it results from unique card number and mathematical representation of the photo. As this combination is unique, there is no the same image on two different cards.

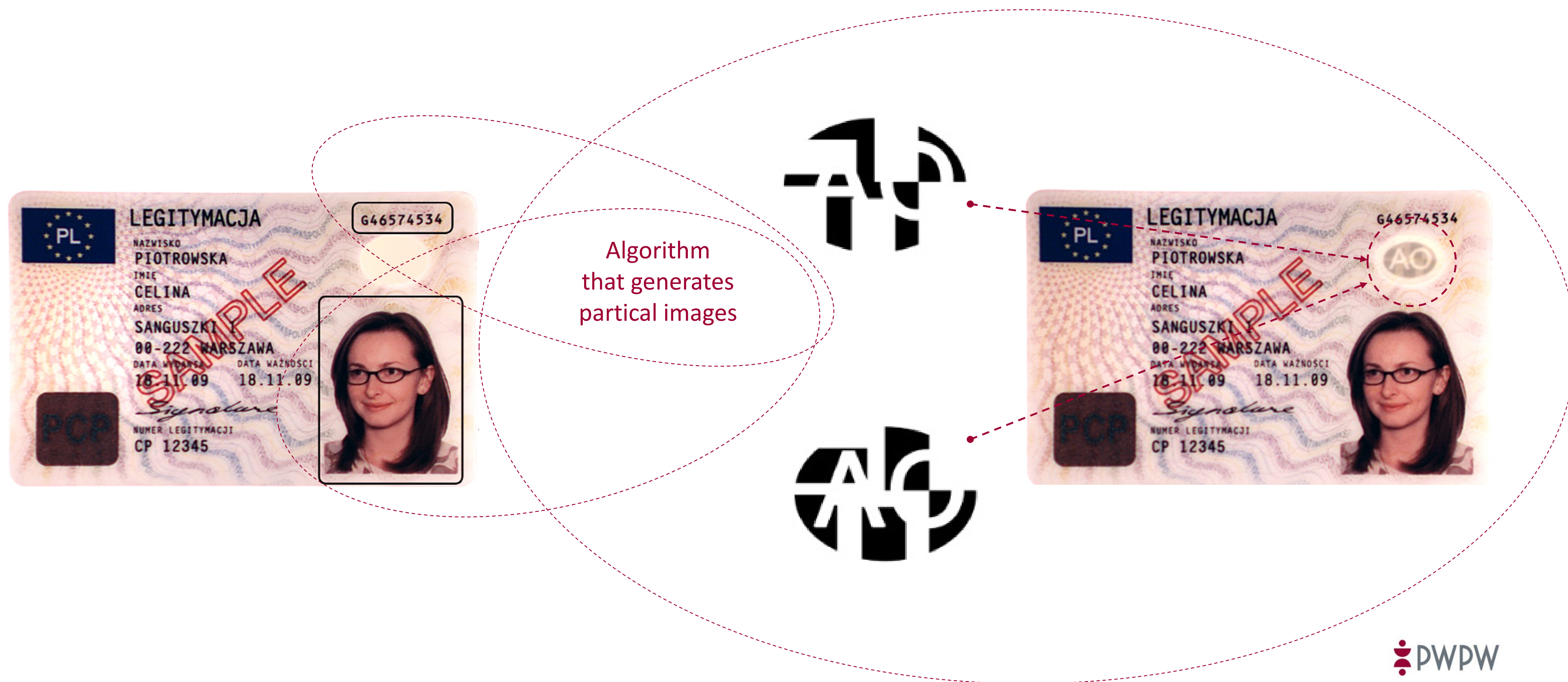

VERIFICATION OF VERSO ID®

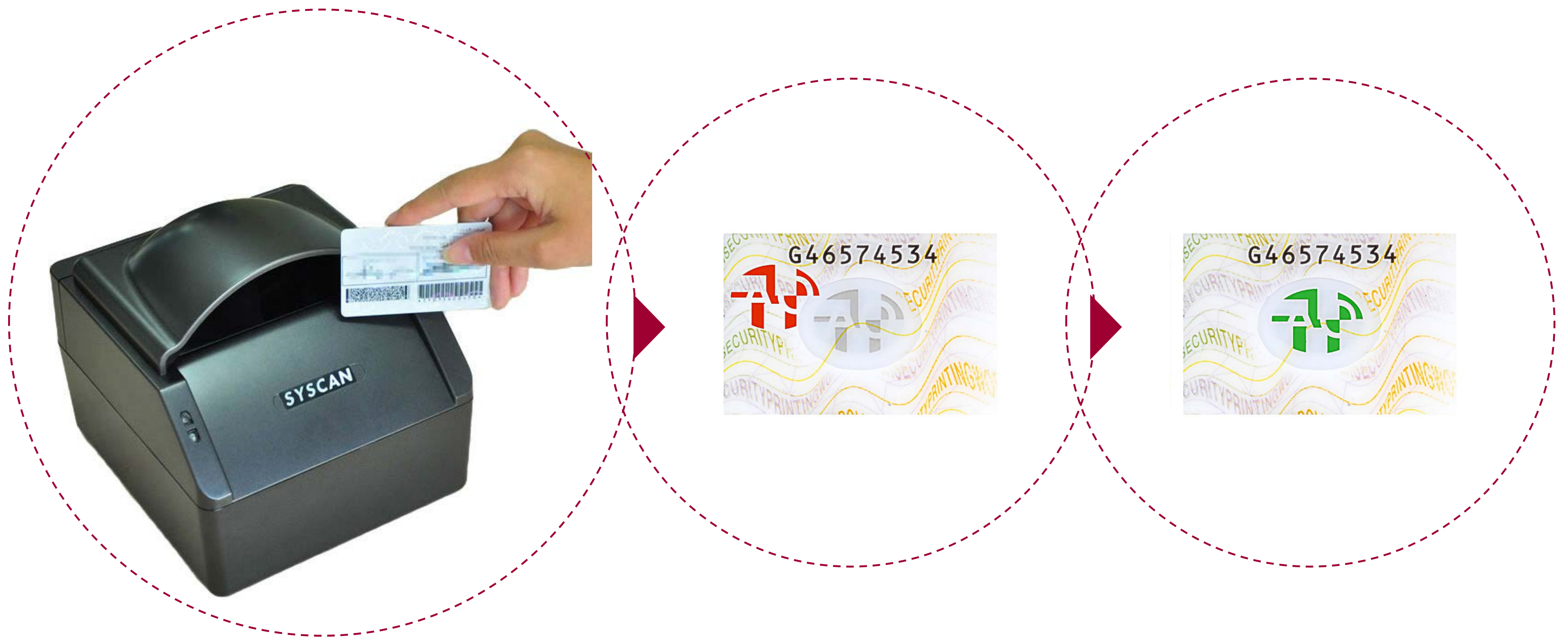

During the process of verification document is scanned, security feature is located, card unique number is read and photo is transformed into mathematical representation. Based on these data algorithm the mask is generated and overlayed on scanned image for comparison.

DUPLICATED BIOMETRIC DATA – MLI/CLI

—

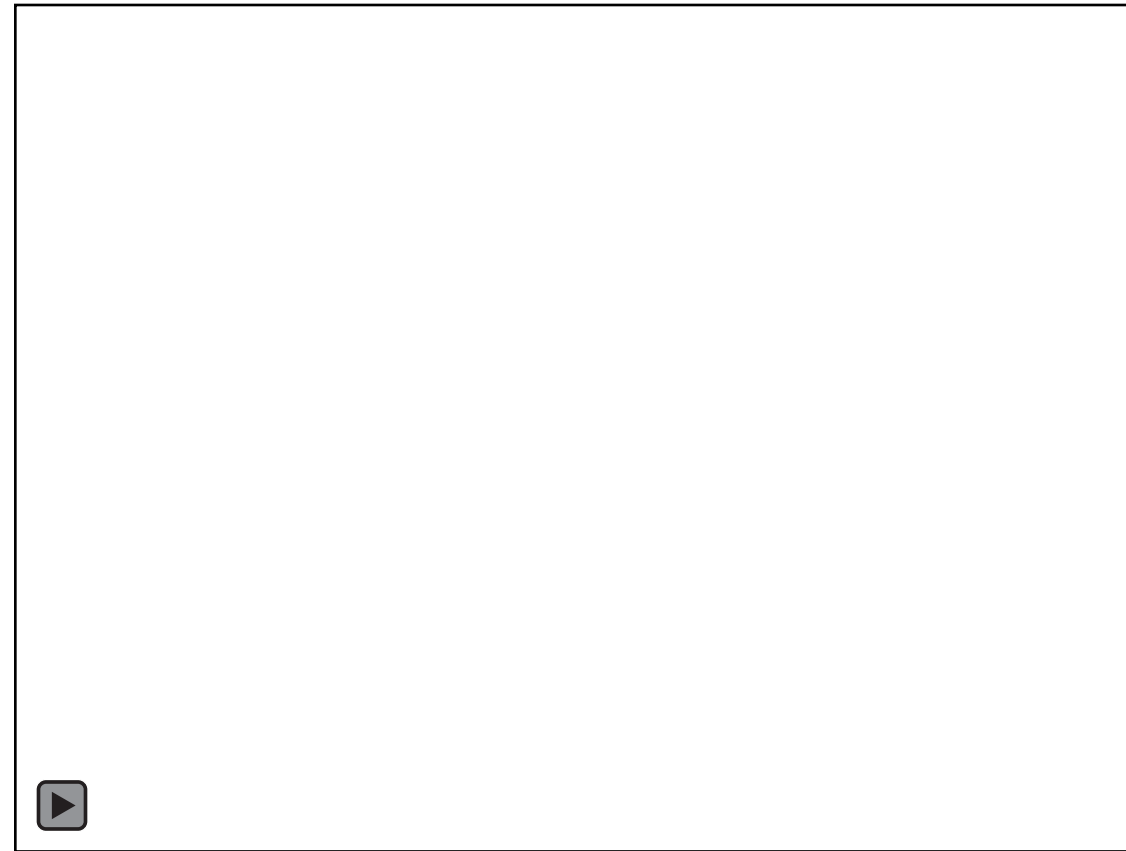
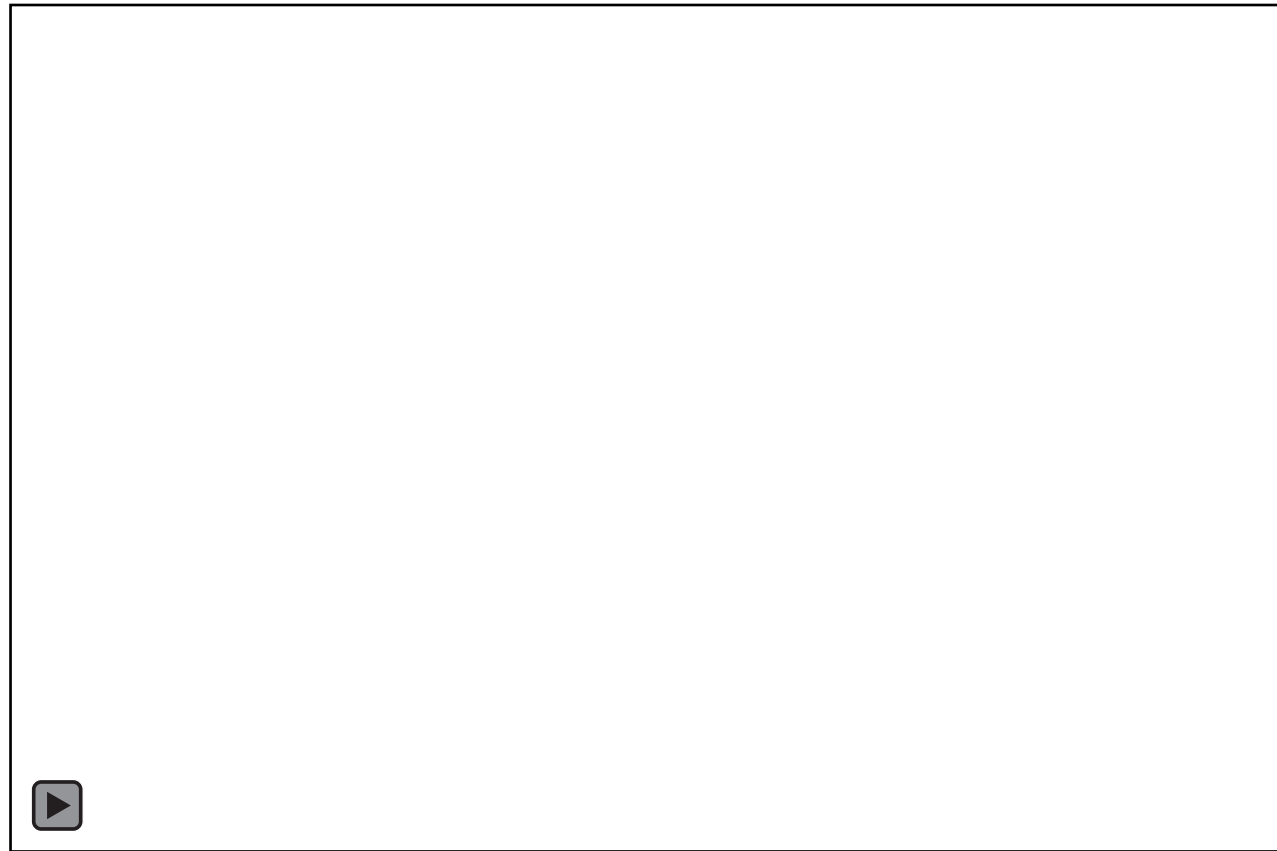

- A special feature that allows to personalize ghost images
- Depending on viewing angle the image is slightly changing
- Can be also located in transparent window
- Protection against changing main photography of document holder.

DUPLICATED BIOMETRIC DATA – MLI/CLI



The possibility of using a range of securities e.g. holograms, UV active prints, iridescent ink, microtexts, MLI/CLI connected with personal data within the transparent area and its filling.

DUPLICATED BIOMETRIC DATA – MLI/CLI



CLI/MLI
Angle depent image



UV ACTIVE ELEMENTS
Diffrent color variations of UV inks when viewing face and back thanks to using the special blocking layers



IRIDESCENT INK
Transparent ink with metallic or pearl luster and changeable brightness depending on angle of viewing or illumination; visible on the both sides of cards



MICROTEXT
The personalized data presented in the microtext form with a characteristic shape of the transparent area's card

100%

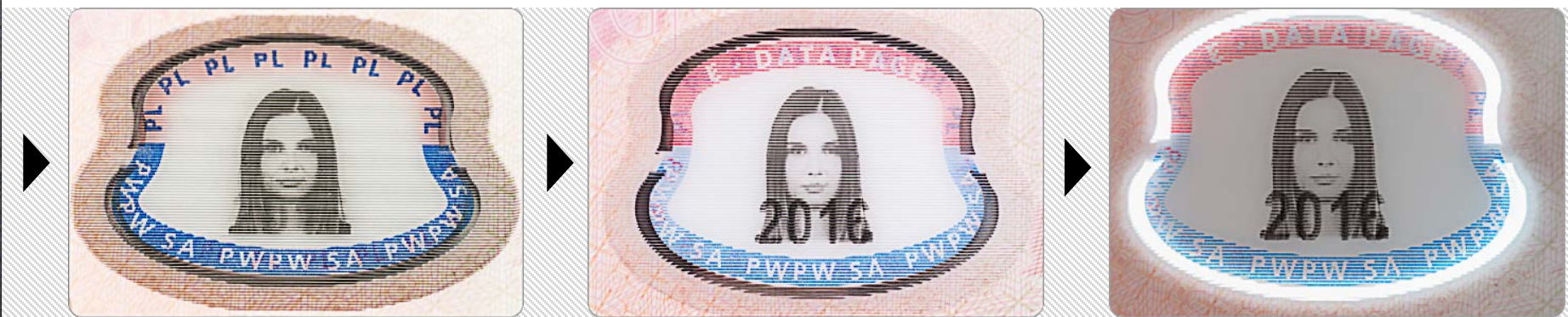

Repetition of the personal data in background made of OVI®
and fluorescent inks with usage of UV laser beam



SecuLAIV®

Repetition of the personal data in background made of OVI®
and fluorescent inks with usage of UV laser beam

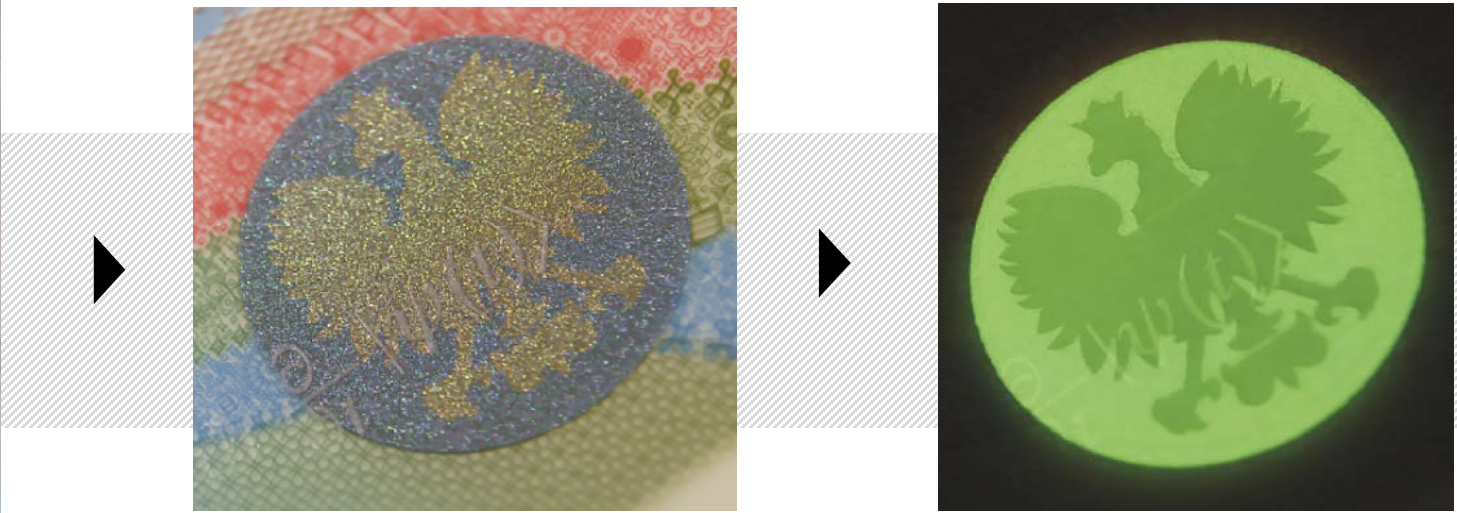

PCP® TECHNOLOGY

- High colorful printing quality enclosed within polycarbonate card body - forgery proof
- Colorful photo enabling faster and more reliable card's holder recognition
- Secure process of personalisation integrated with card production
- Elimination of blank cards



CARD PRODUCTION PROCESS IN PCP® TECHNOLOGY

1. color personalization -----> 2. collecting



3. lamination



-----> 4. Laser engraving



IREVIDENT® - INFRARED ABSORBING INK



View in VIS



View in IR

Invisible to naked eye infrared absorbing ink for variable data printing and machine readability in order to provide unique protection of personal data at 3rd level of security.

IREVIDENT[®] – CARD STRUCTURE



AUTHENTICATION OF IREVIDENT[®] TIME-MARKER



During personalisation the time-marker is assigned to the person by machine readable device and stored in database. During authentication process these two numbers are checked and compared. In result the binary answer is received: compliant or non-compliant.



V.
BIO ID

agenda (V/VI)

BioID system – PWPW solution for biometric documents

Main system features:

- High security product for biometric travel documents issuance
- Most advanced technology
- Flexible and modular architecture
- Three biometric features (face, fingerprints, iris)
- Biometric matching: verification and identification
- According to ICAO and ISO/IEC requirements

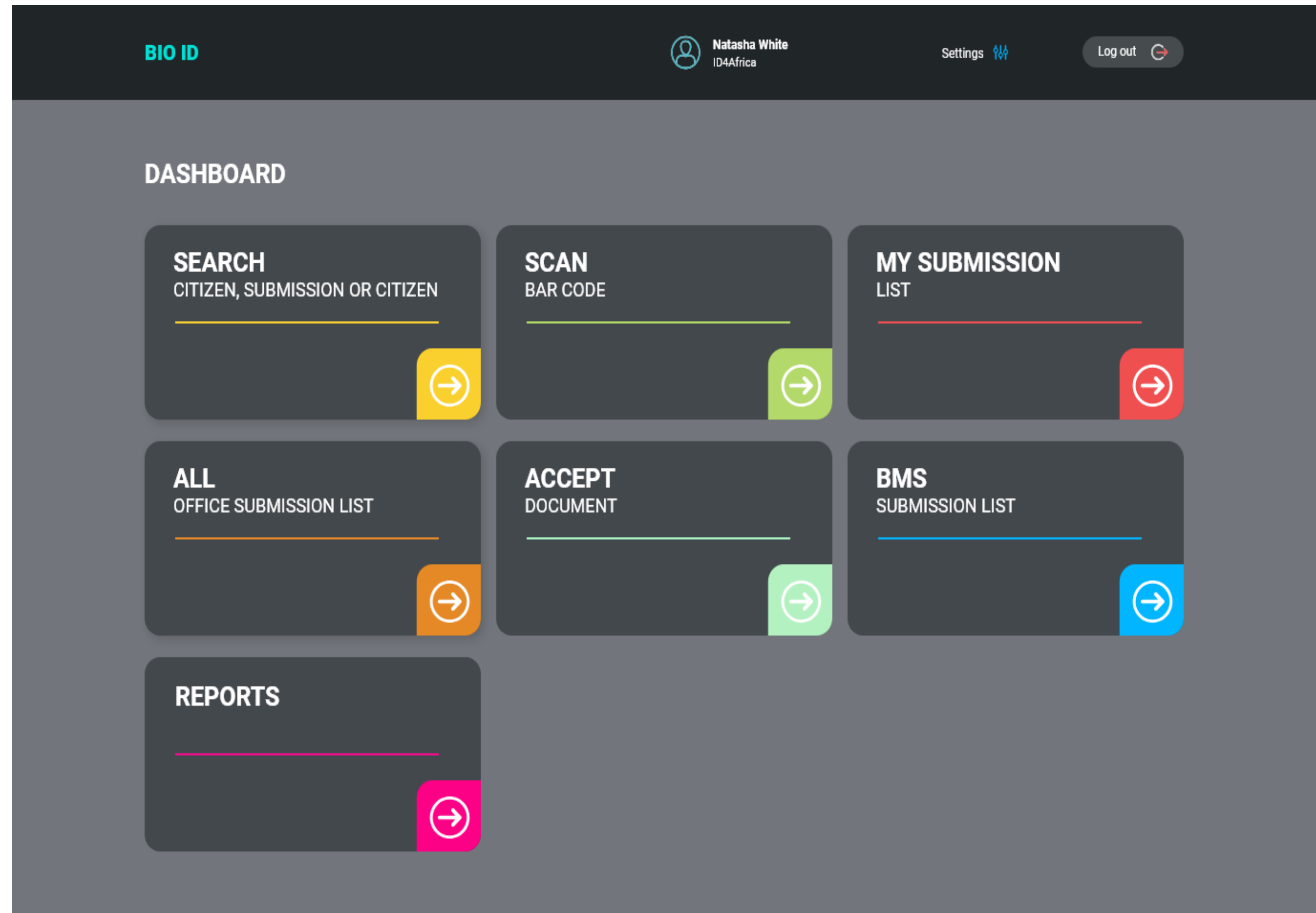

BioID system architecture 1/2

Enrollment Station ES

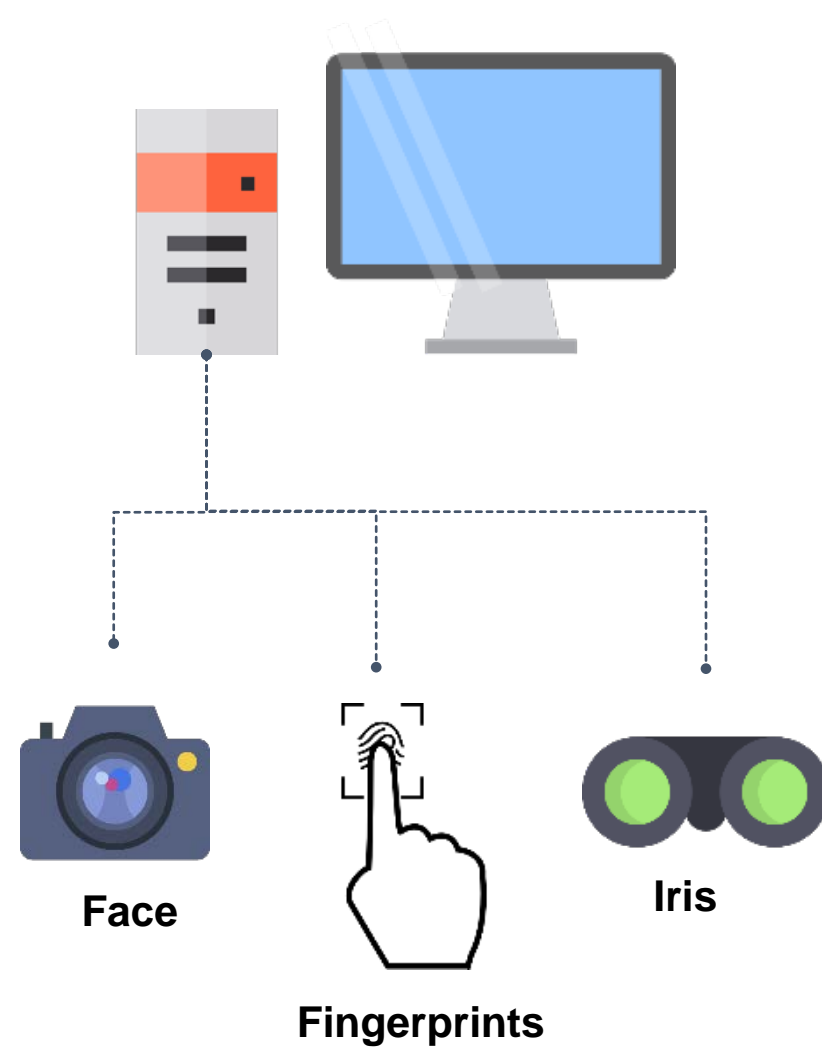

Application registration
Biometric data enrollment
Biometric document issuance

Scalable

Central Management System CMS

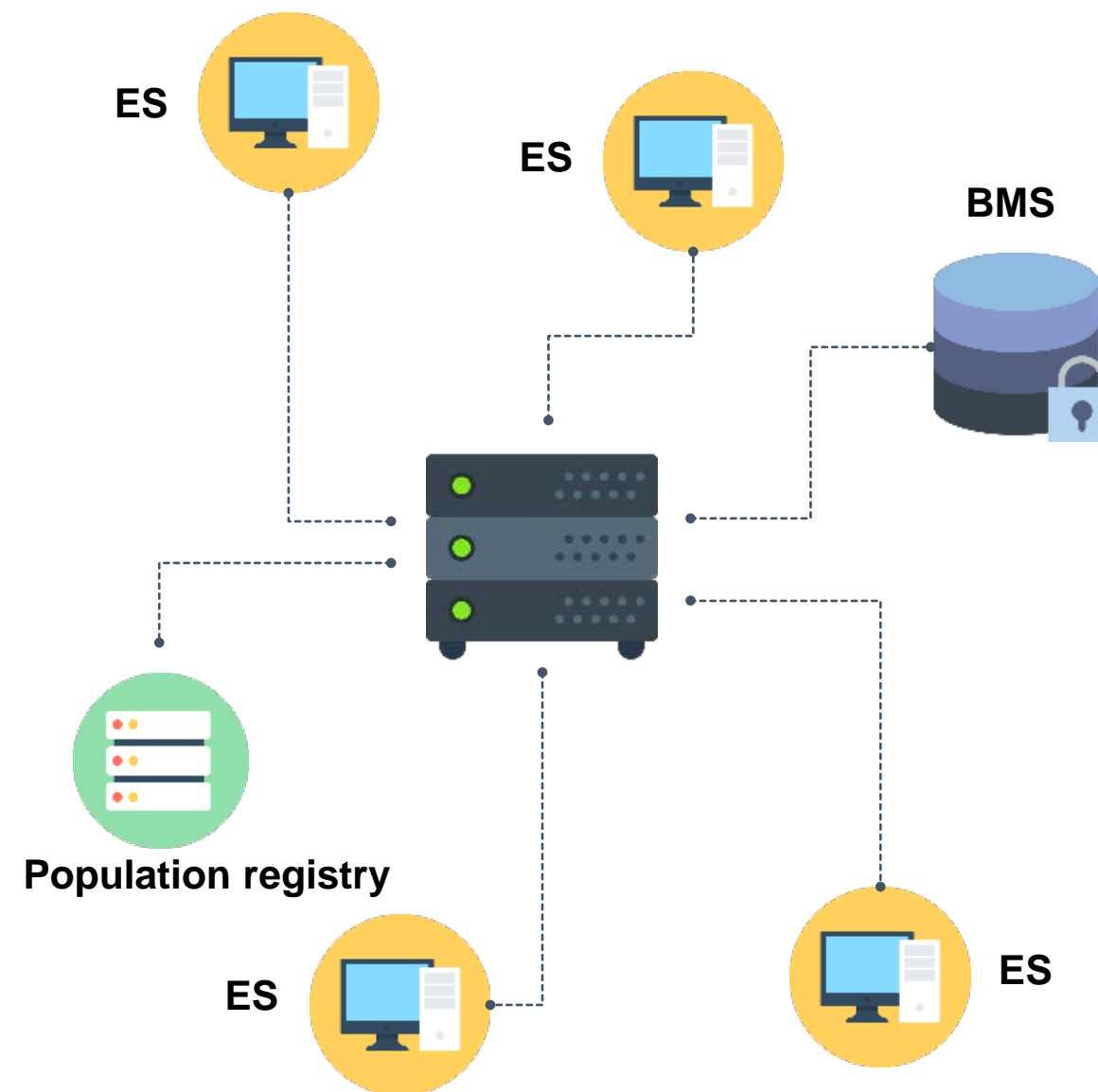

Central database
Citizen data verification and identification
Data distribution with external systems

Biometric Matching System BMS

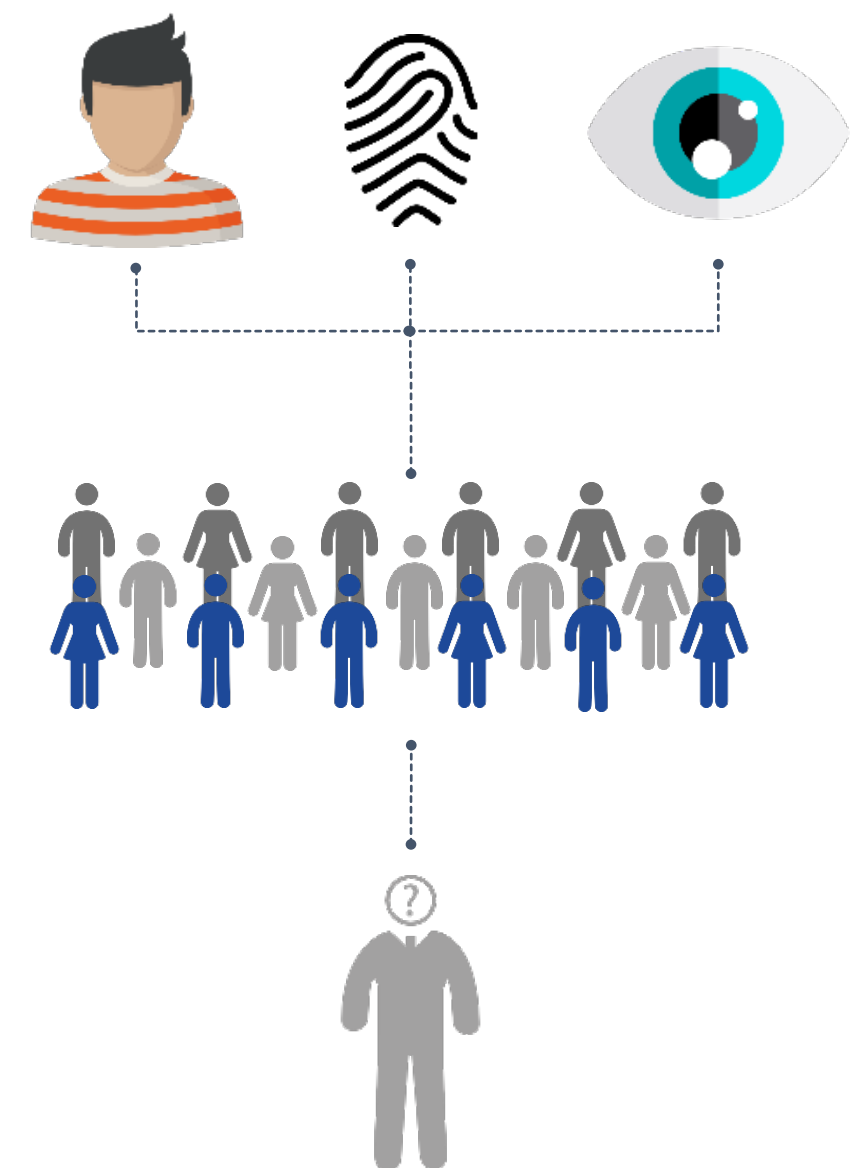

Biometric data matching:
1 : 1 – Identification
1 : N – verification

3 biometric features

BioID system architecture 2/2

Personalization Center CP

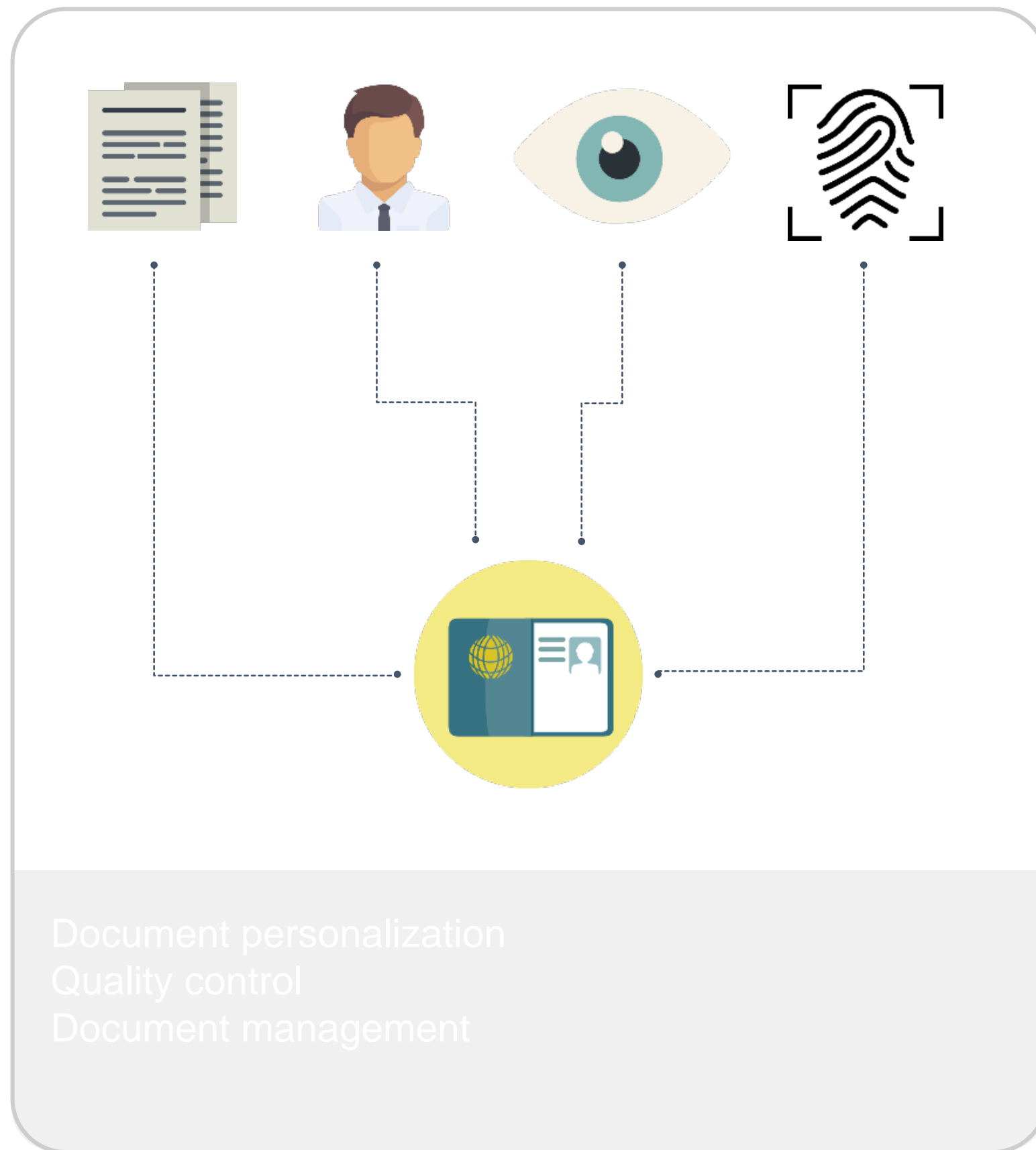

Public Key Infrastructure PKI





VI. SUMMARY

agenda (V/VI)



SUMMARY

1. The combination of different printing and personalization techniques allows to implement constant and variable data in a permanent and irreversible way within the document body
2. Integration of repeated personalized data with well-known security features
3. Applied measures enable effortless verification
4. Possible comparison of various document features with central database – cross-checking
5. Effective combination with chip solutions e.g. our ePassport applet Smart App ID.
6. Each type of document „made to measure” with adequate security features
7. All applicable ICAO recommendations and ISO standards taken into consideration and effectively addressed



Thank you for your attention!

www.pwpw.pl