

More Effective Voter Engagement Through Intelligent Election Solution

Sean Zheng 19 June 2019



A low-angle, upward-looking photograph of several modern skyscrapers against a dark, cloudy sky. The buildings are rendered in a dark, muted color palette. Overlaid on the center of the image is a complex geometric pattern consisting of multiple white-outlined squares and rectangles that intersect to form a star-like or crystalline shape. The text "Elections Nowadays" is centered within this geometric overlay.

Elections Nowadays



Worldwide Elections

Elections held in 2018

113



Elections scheduled to be held in 2019

102



Type:
Assembly, Constituent Assembly,
Head of Government, Head of State,
Lower House, Upper House, Referendum



Global Trend

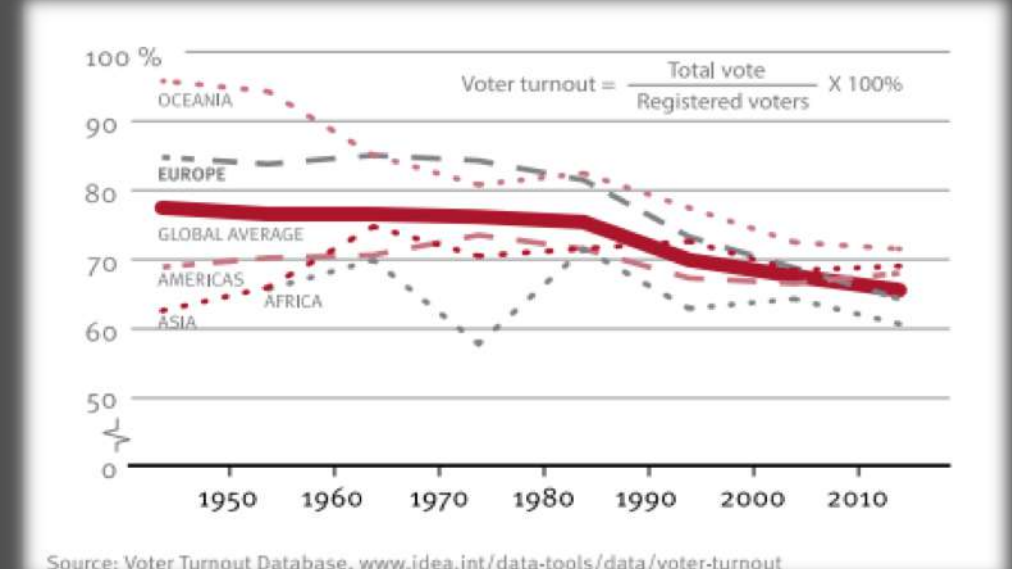
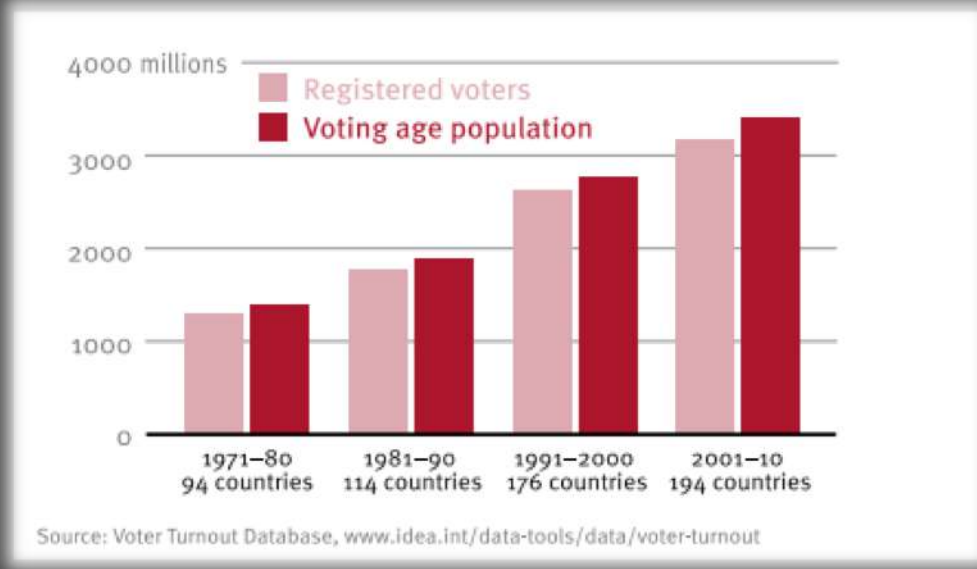

- An analysis from IDEA shows that the total number of registered voters has always been lower than the total estimate of the VAP in each decade from 1971-2010.

- Global voter turnout was fairly stable between the 1940s and the 1980s, falling only slightly from 78% to 76% cent over the entire period. It then fell sharply in the 1990s to 70%, and continued its decline to reach **66%** in the period of 2011–2015.



Global Voter Turnout



in 2017 Elections

Global Average
Turnout
66.25%

in 2018 Elections

Global Average
Turnout
65.3%

Voters Turnout is Declining Worldwide...

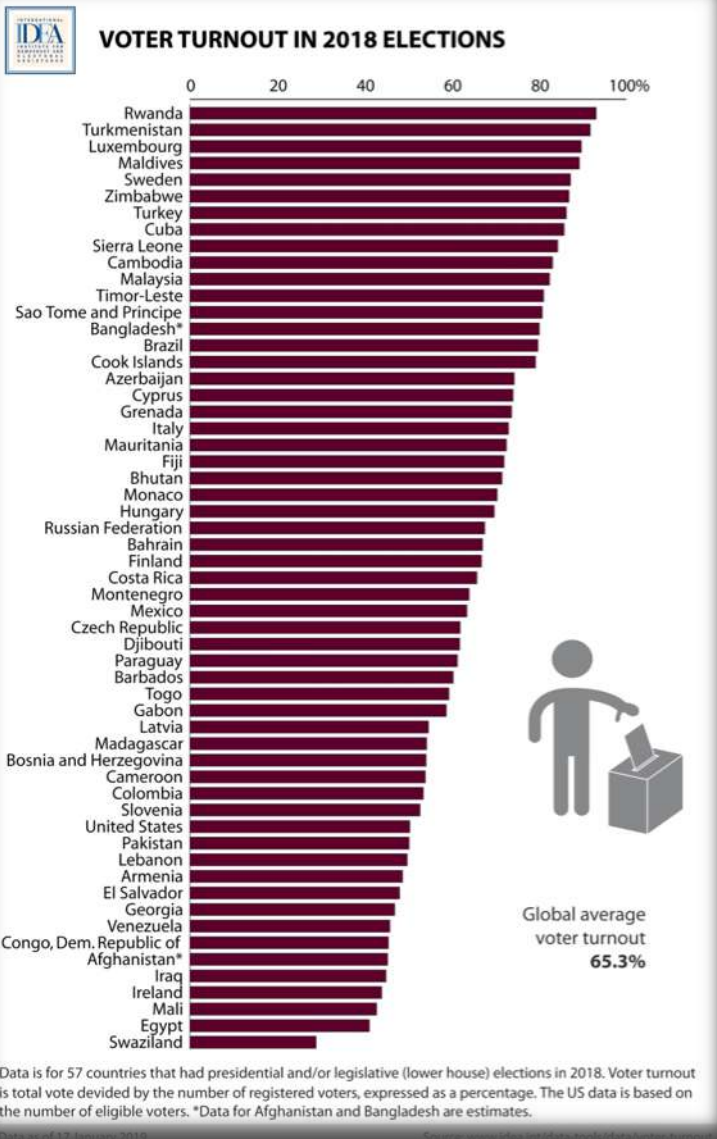



What is the election that people really want



Transparent Trustable Efficient

A low-angle, upward-looking photograph of several modern skyscrapers against a dark, cloudy sky. The buildings are partially obscured by a complex, white, geometric overlay consisting of multiple overlapping squares and rectangles, creating a sense of digital structure and connectivity. The text 'Digitalization in Election' is centered in a bold, orange font with a white outline.

Digitalization in Election



End to End Solutions

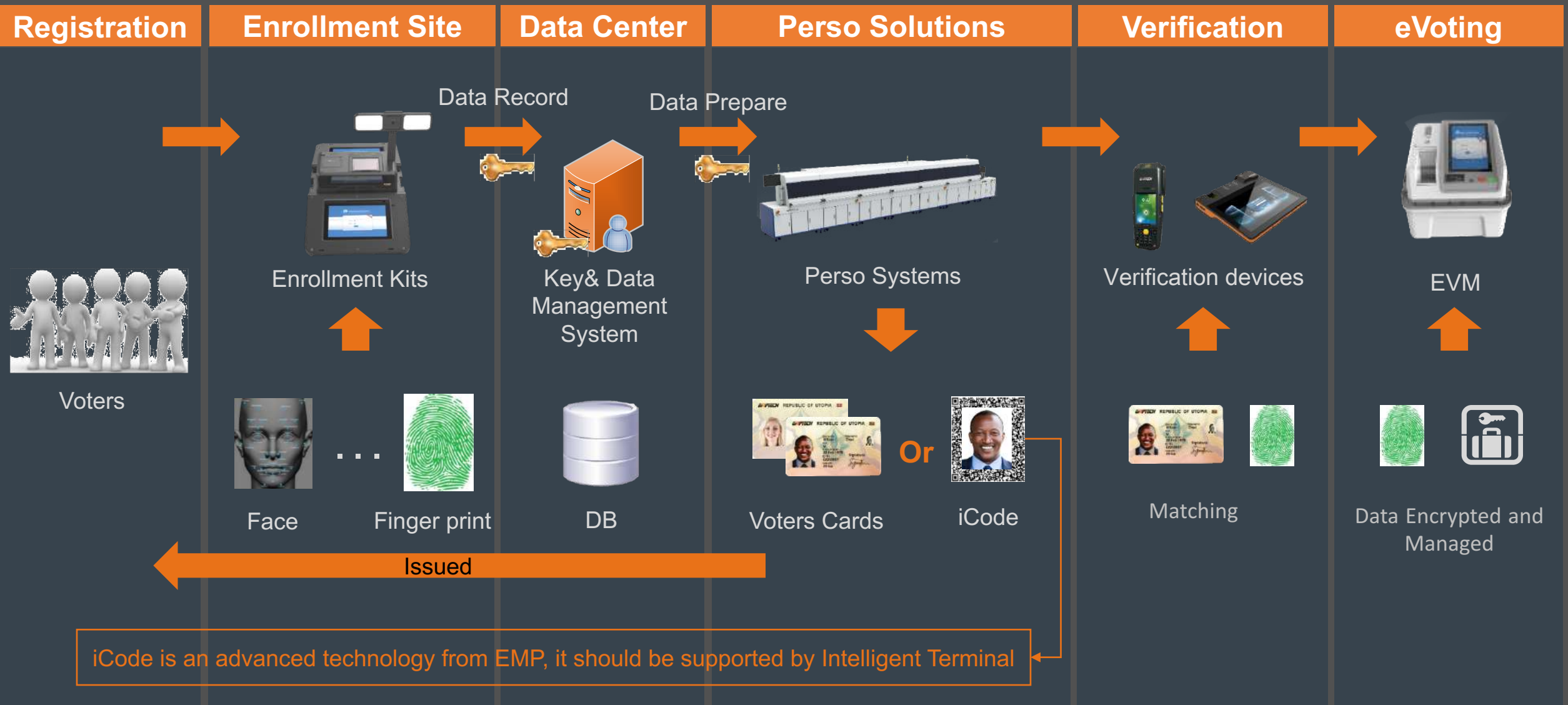



Improving Enrollment Experience – One ID One Vote

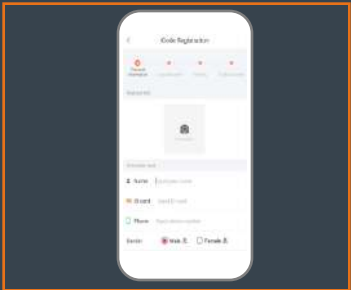

iCode

Smart devices enable people to register from anywhere!



What is iCode? A trusted identity.



iCode, refers to a graphic code consists of 'QR code + Biometrics', which can be authenticated offline using intelligent mobile terminal, and it can carry different data of personal features. It enhances the security level of current "QR code" issues, easy to tamper, copy, or deny, etc.. It is a new secure coding system of reading convenience, high capacity, and high security.

Technical Features :

- iCode adopts Reed Solomon algorithm for error correction and tolerance adjustment;
- 4-level error correction options: 7%, 15%, 25%, and 30%;
- Coding capacity may adjustable under 1000 byte.
- The face photo is using digital water printing with anti-fake technology

Easier Participation in Elections

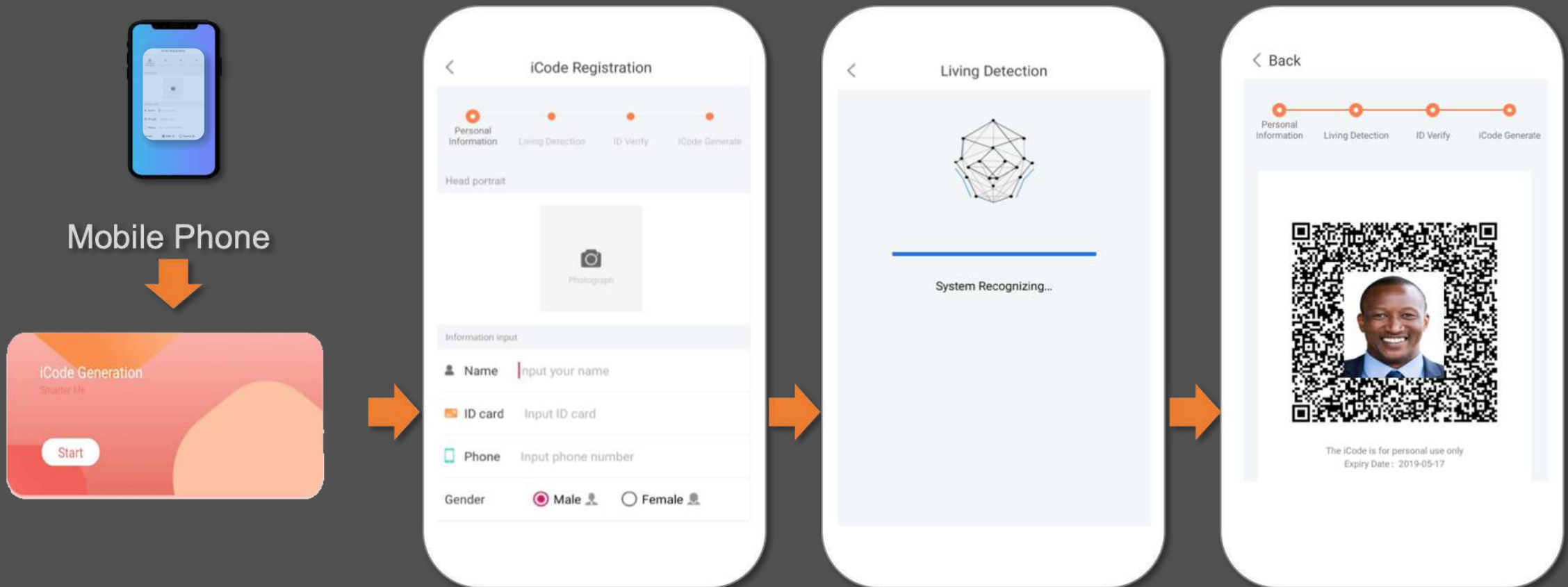

iCode can be registered & verified through a smartphone very easily, which is a kind of more convenient participation way!

EVM

- Block-chain
- Tamper-proof







El-Rufai Hails Conduct Of Kaduna LG Polls

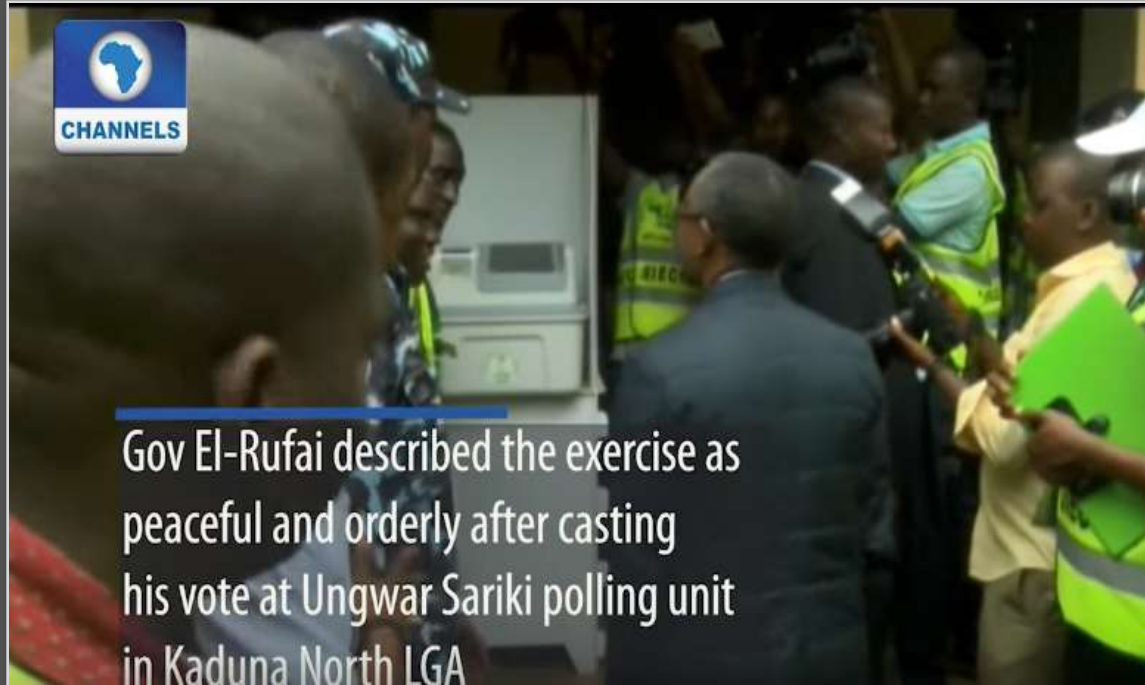

The governor Nasir El-Rufai of Kaduna State said:

“The whole voting process just took me less than 10 seconds,so it is quite easy,very smooth and straightforward.”

“I think it can work at the national level.It has been successful now and we believe it can be duplicated across the country.”



Device Management System



EVM provides Voter Verifiable Paper Audit Trail (VVPAT)

Systematic Data Monitoring on Voting Platform



**Multiple Distributed Key
Protection Mechanism**

**Symmetric & Asymmetric
Systems**



Technology enhance Trust and Simplification

Biometrics Recognition



EVM (Smart Devices)



Blockchain



More efficiency and transparency to engage more people into credible elections!



Traditional Voting



- Huge Workforce & Resources Allocation
- Human Interactions and Manipulations
- Manual Counting & Data Consolidation
- Time Consuming & Low Efficiency
- High Risks of Human Errors
- Not Environmental Friendly
- Data Accuracy Doubts and Disputes

VS

Intelligent Voting



- Minimize Workforce & Resources
- Operations Cost Down
- Minimize Human Manipulations
- Fully Automatic Vote Process
- Minimize Risks of Human Errors
- Data Accuracy, Security and Traceability
- Fair, Innovative & Credible
- Data Encryption & Protection

A low-angle, upward-looking photograph of several modern skyscrapers reaching towards a clear blue sky. The buildings are partially obscured by a semi-transparent dark overlay. In the center of the image, there is a complex geometric pattern consisting of multiple overlapping white squares and rectangles, creating a star-like or crystalline shape. The text "About us" is centered within this geometric pattern.

About us



Who is Emperor Technology

- Founded in 1995, with 24 years of global deployment and achievement
- IPO in 2016, China
- A leading Secure ID Solution & Service Provider



Business Units

- Public Security
- Smart Election
- Smart Banking
- Smart Transportation



Products

- **Personalization Machine for Secure ID Document**
Centralize & Decentralize Personalization
- **Self-service Kiosks**
KYC & Application, Identity Verification
Document Issuance
- **Smart Terminal**
Identity Enrollment & Verification, EVM



Services

Headquartered in Shenzhen, China.
We also have representative offices in the **India, Nigeria, United States, Russia and other countries.**

Our Service network covers more than 20 countries and regions around the world.



Secure ID Document Cases



- China
- Kazakhstan
- Kyrgyzstan
- Belarus
-



Smart Election Cases

- Nigerian General Election in 2015 & 2019
- Kaduna Election in 2018

Intelligent Election bring More Trust to People

The background of the slide is a low-angle shot of a modern building with a glass and steel facade, looking up towards the sky. The building's lines converge towards the top of the frame. In the bottom section, there is an orange overlay containing a faint world map on the left and a photograph of a group of people, some wearing headgear, looking towards the camera. On the right side of the orange overlay, there is a silhouette of a hand putting a ballot into a ballot box.

THANK YOU!

(Booth F07)